

PLAN SHOWING THE PROPOSED CONSTRUCTION OF DWELLING HOUSE
 AT PLOT No:2 IN S.No:203/5 OF MADIPAKKAM VILLAGE,
 SAIDAPET TALUK, CHENGAI ANNA DISTRICT.

scale : 1 INCH = 8' 0" (1:100)

stair case details

colour index

PROPOSALS SHOWN IN
 ROADS SHOWN IN

area statement

PLOT AREA : 2170 SFT (202 SQ.M)
 PLINTH AREA : 414 " (38 ")

TREAD : 0' 9" (23)
 RISE : 0' 7" (17)
 WIDTH : 3' 0" (91)

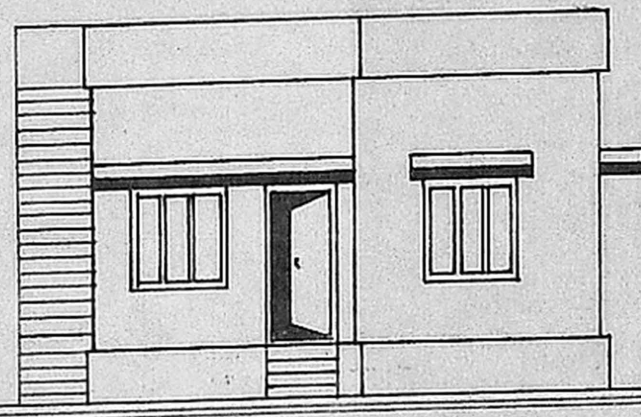

front elevation

WEATHERING COURSE R.C.C ROOF SLAB 1:2:4 MIX

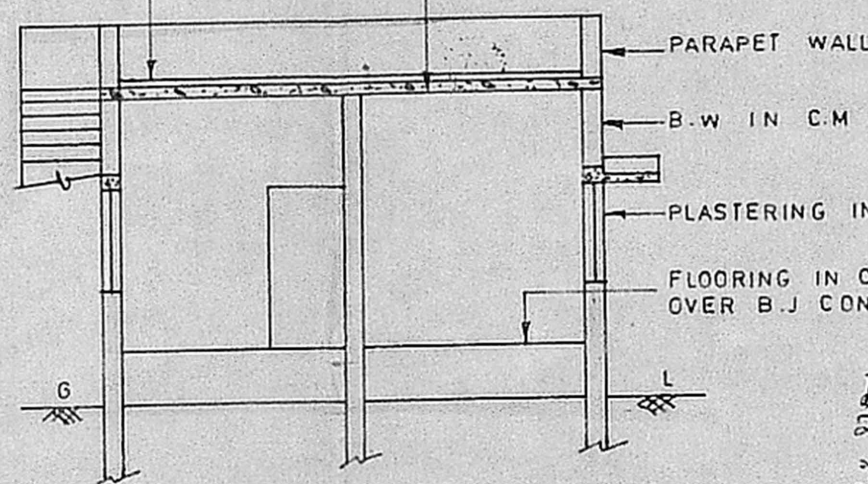

section on ab

Planning Permit No. A/62/91

APPROVED

SUBJECT TO THE CONDITIONS IN
 THIS OFFICE LETTER.

No. A1/25607/90 Date 28-1-91

e/o S. Jayara

FOR MEMBER SECRETARY
 MADRAS METROPOLITAN
 DEVELOPMENT AUTHORITY
 MADRAS - 600 008.

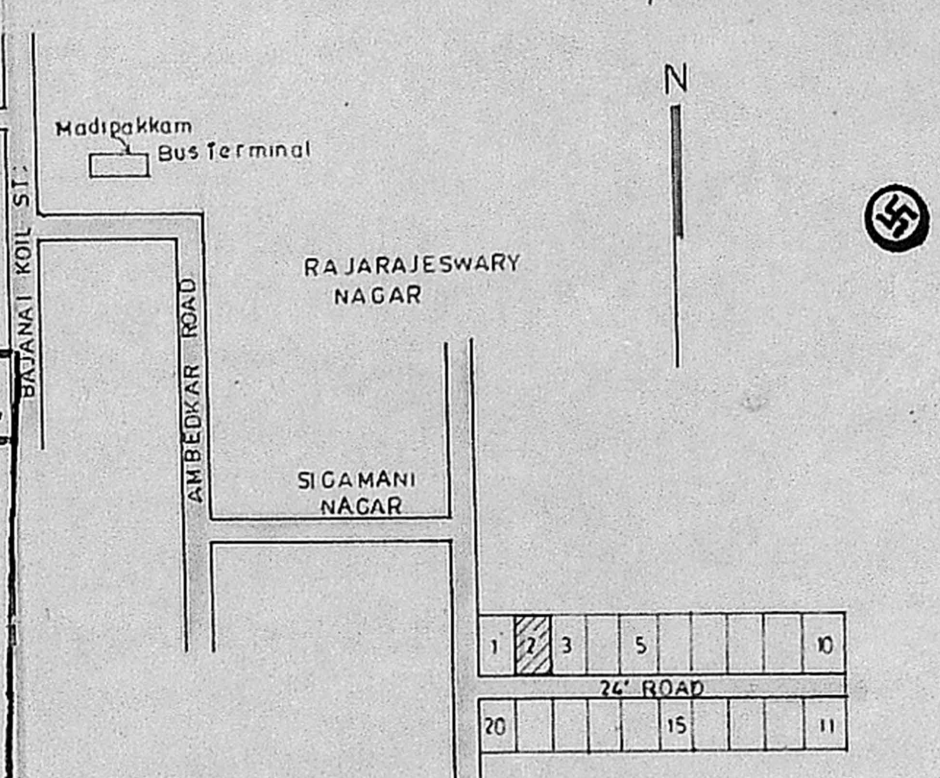

key plan
 N.T.S

| | | | | |
|----------|---|---|----|----|
| 1 | 2 | 3 | 5 | 10 |
| 24' ROAD | | | | |
| 20 | | | 15 | 11 |

• pt Pump was arranged

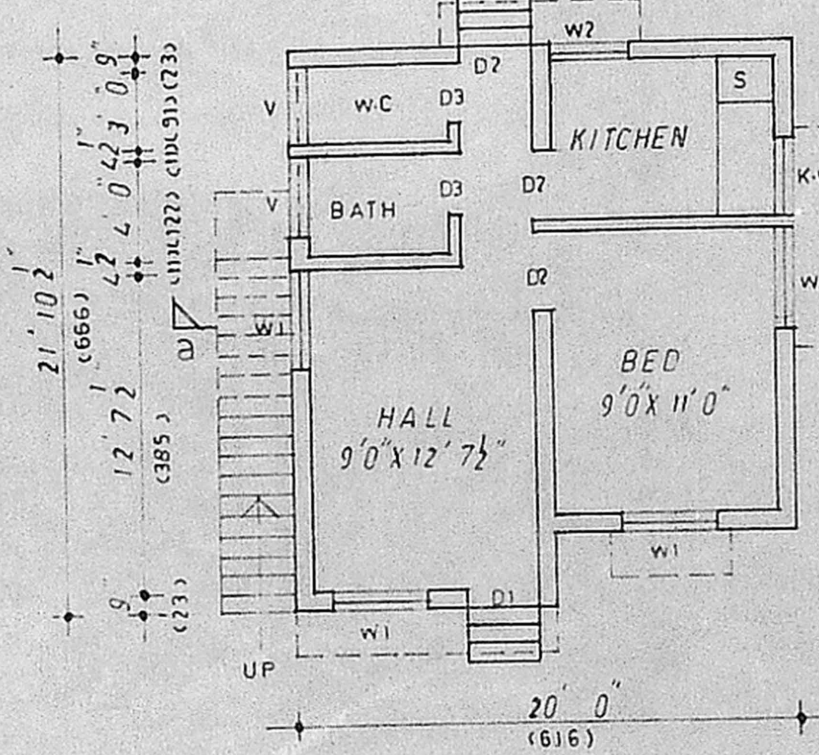
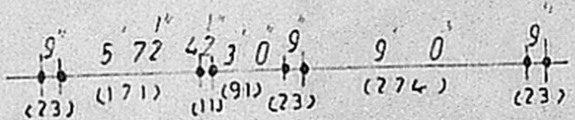

ground floor plan

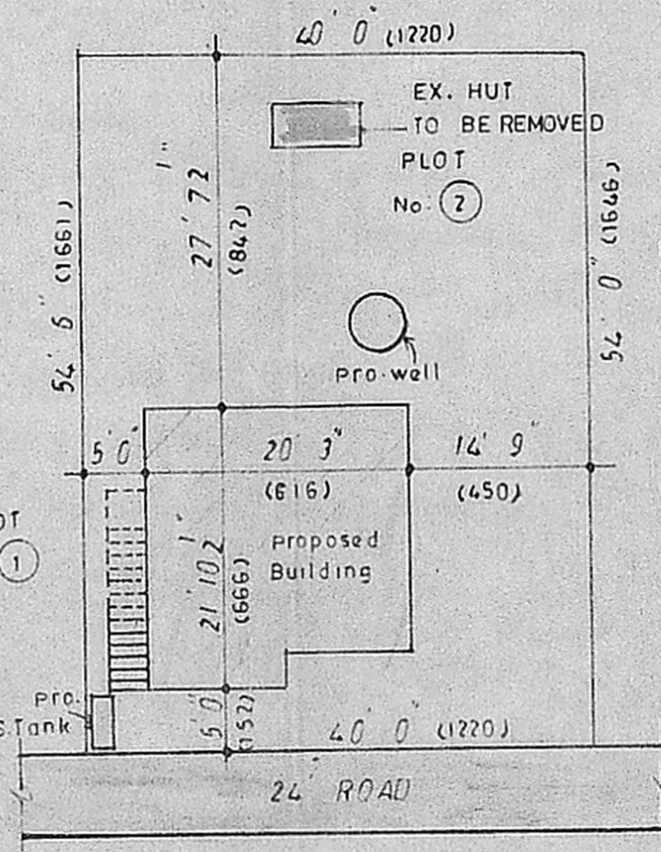

site plan

SCALE : 1 INCH = 16' 0" (1:200)

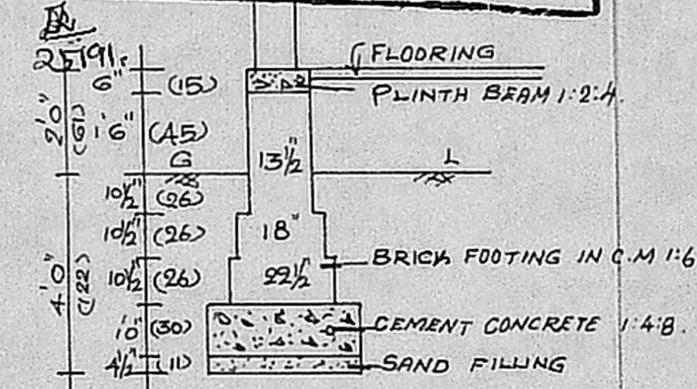

FOUNDATION DETAILS

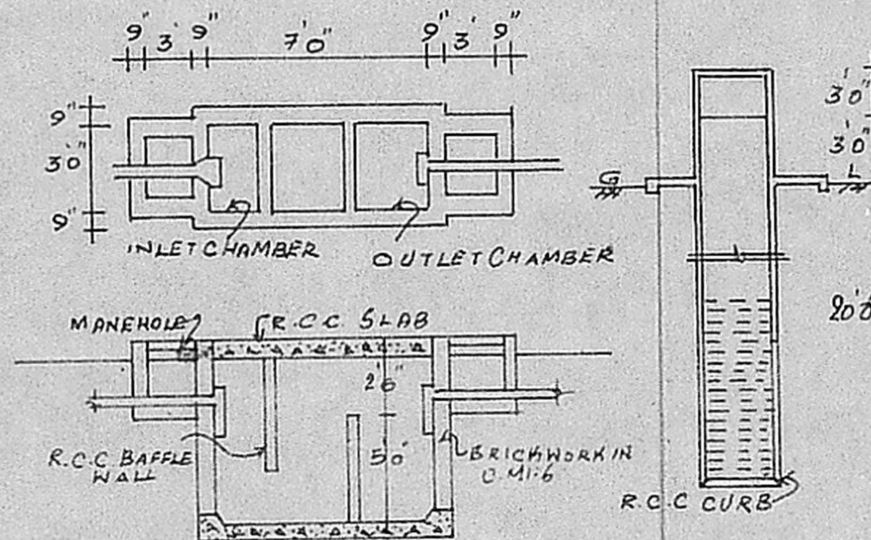

DETAILS OF SEPTIC TANK & 4 DIA WELL

schedule of joineries

| | | | |
|-----|----------------|---------------|-------------|
| D1 | DOOR | 3' 6" x 6' 6" | (108 x 198) |
| D2 | " | 3' 0" x 6' 6" | (91 x 198) |
| D3 | " | 2' 6" x 6' 6" | (76 x 198) |
| W1 | WINDOW | 4' 0" x 4' 0" | (122 x 122) |
| W2 | " | 3' 0" x 4' 0" | (91 x 122) |
| K-W | KITCHEN WINDOW | 3' 0" x 3' 0" | (91 x 91) |
| V | VENTILATOR | 3' 0" x 2' 0" | (91 x 61) |

OWNER *K. Vittal*

R. Ganesan

R. Ganesan,
 LICENCED SURVEYOR,
 ALANDUR MUNICIPALITY,
 R.F. 54/1801/90/F1,
 164, Ponniamman Koil Street,
 MADIPAKKAM,
 MADRAS-600 091.

L 5